Cello I

Themes from Harry Potter

Music by: John Williams

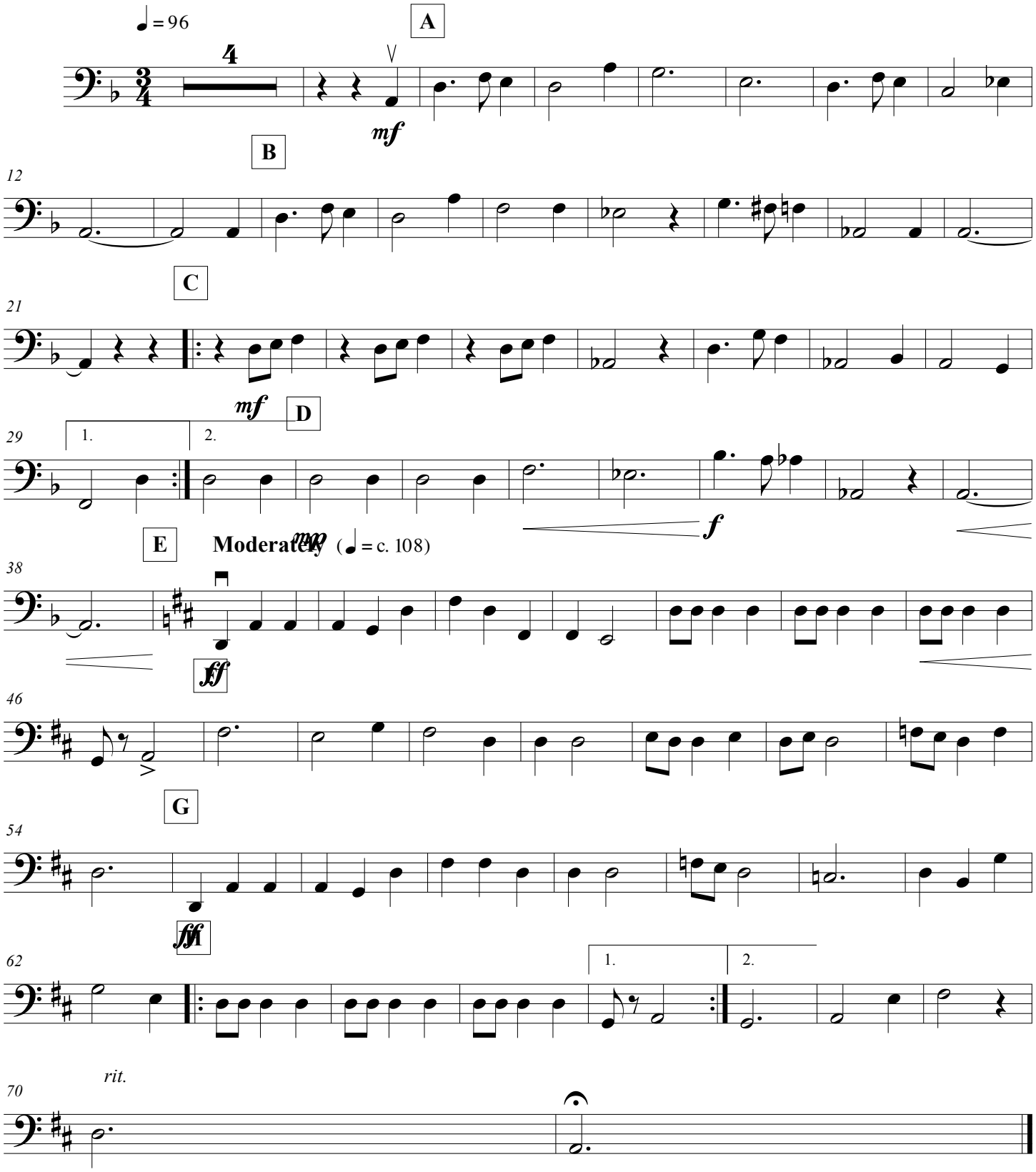

©201